

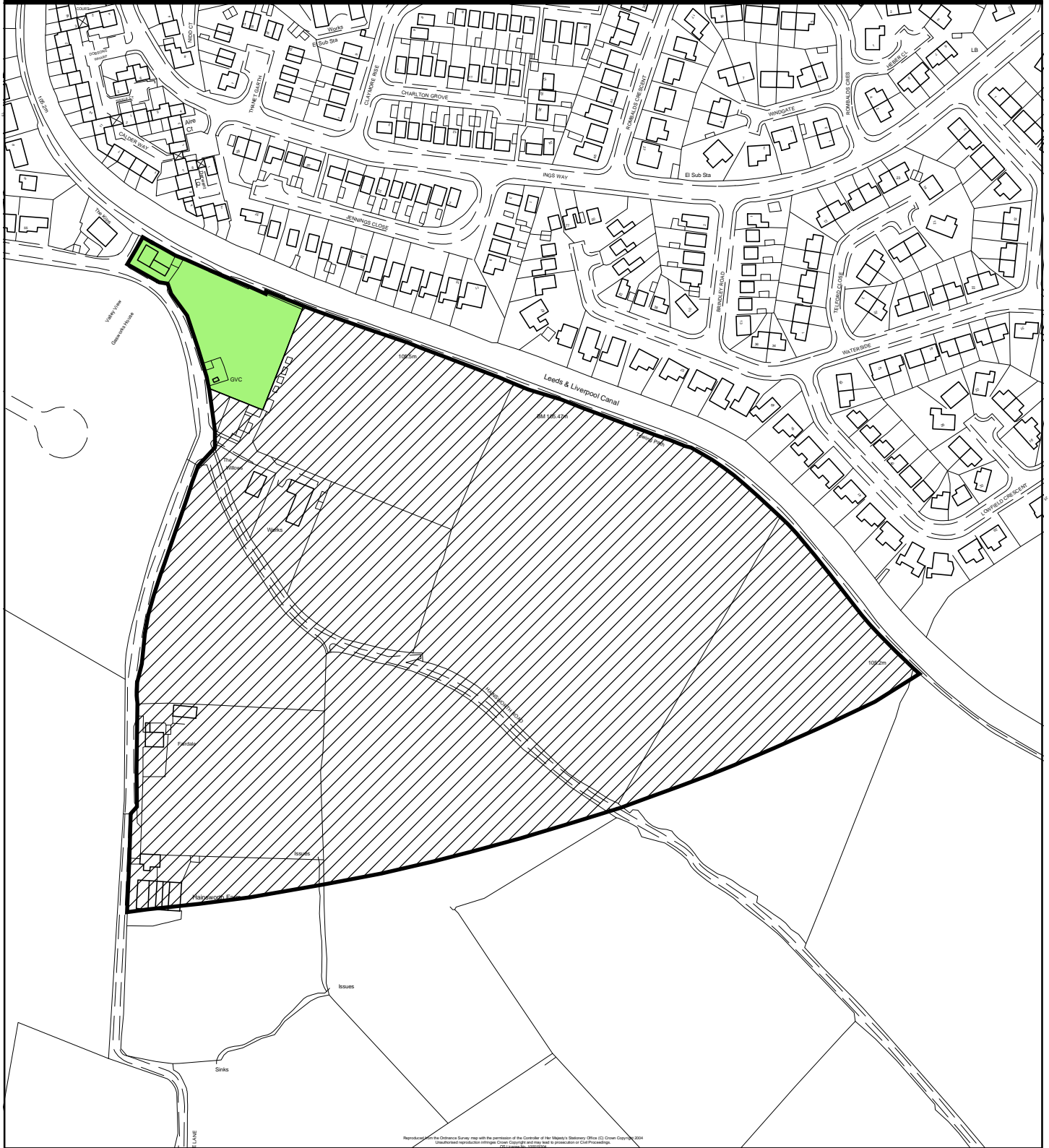



Replacement Unitary Development Plan for the Bradford District Post Inquiry Modifications



Mod. reference MOD/K/H/15	Scale. 1:3,000	Key.  Existing site boundary.  Area to be deleted from the site.  Area to be deleted as Phase 2 housing site K/H2.37 and allocated as Safeguarded Land K/UR5.36
Site reference K/H2.37	Site Area. 0.62 Ha	
Address Hainsworth Road, Silsden.	OS Grid Ref. SE 1039SE	
 NORTH		© Crown copyright. All rights reserved. City of Bradford Metropolitan District Council 100019304